

Measurements and models of electric fields in the *in vivo* human brain during transcranial electric stimulation

Yu Huang^{a*}, Anli Liu^{b,*†}, Belen Lafon^a, Daniel Friedman^b, Michael Dayan^c, Xiuyuan Wang^b, Marom Bikson^a, Orrin Devinsky^b, Lucas C. Parra^{at} **co-first authors*

[†]corresponding authors: parra@ccny.cuny.edu; Anli.Liu@nyumc.org

^aDepartment of Biomedical Engineering, City College of the City University of New York, New York, NY, USA, 10031

^bComprehensive Epilepsy Center, New York University School of Medicine, New York, NY, USA, 10016

^cDepartment of Neurology, Mayo Clinic, Rochester, MN, USA, 55902



Abstract

Transcranial electric stimulation aims to stimulate the brain by applying weak electrical currents at the scalp. However, the magnitude and spatial distribution of electric fields in the human brain are unknown.

We measured electric potentials intracranially in ten epilepsy patients and estimate electric fields across the entire brain by leveraging calibrated current-flow models. When stimulating at 2 mA, cortical electric fields reach 0.4 V/m, the lower limit of effectiveness in animal studies. When individual whole-head anatomy is considered, the predicted electric field magnitudes correlate with the recorded values in cortical ($r = 0.89$) and depth ($r = 0.84$) electrodes. Accurate models require adjustment of tissue conductivity values reported in the literature, but accuracy is not improved when incorporating white matter anisotropy or different skull compartments.

This is the first study to validate and calibrate current-flow models with *in vivo* intracranial recordings in humans, providing a solid foundation to target stimulation and interpret clinical trials.

Method

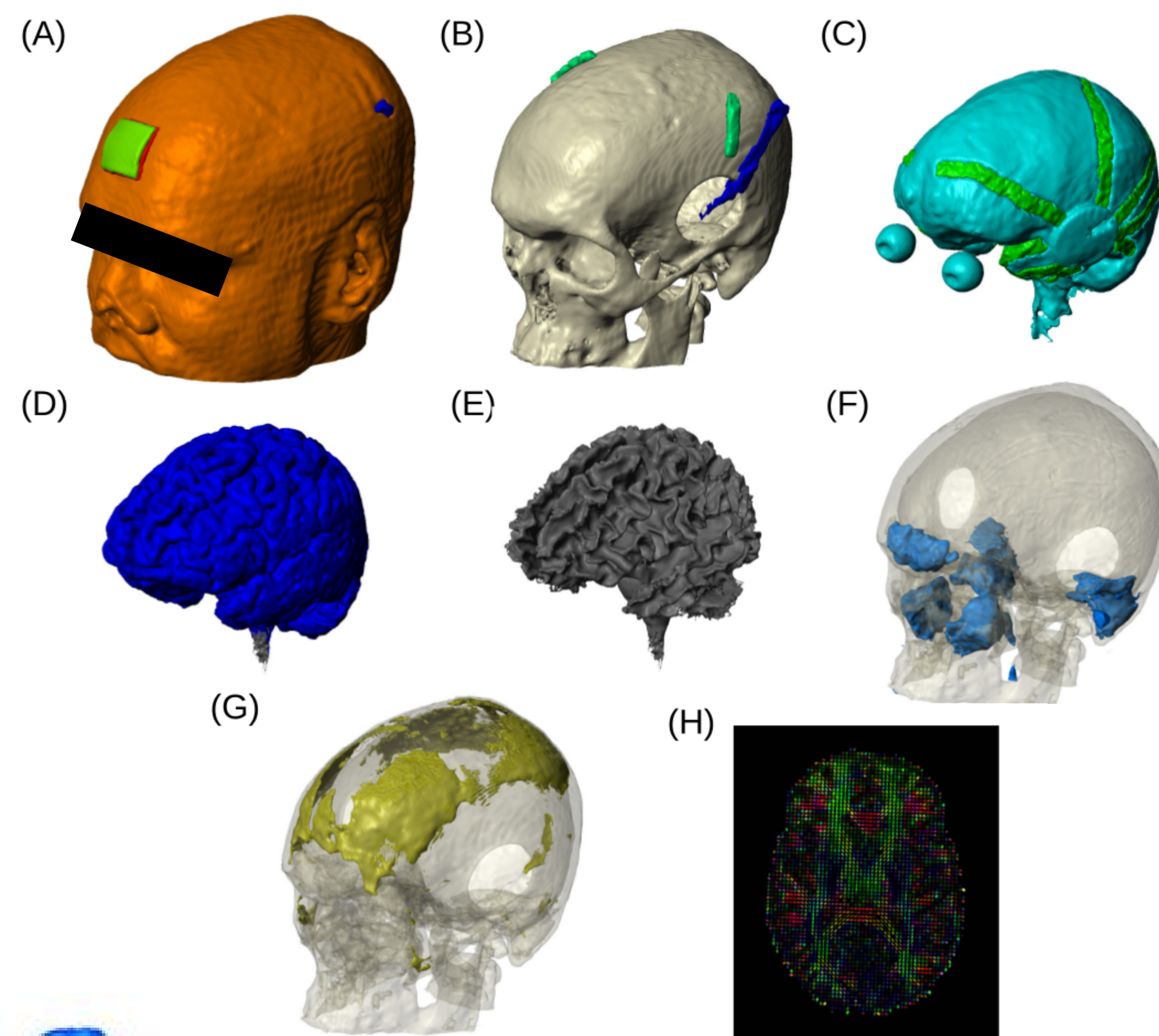
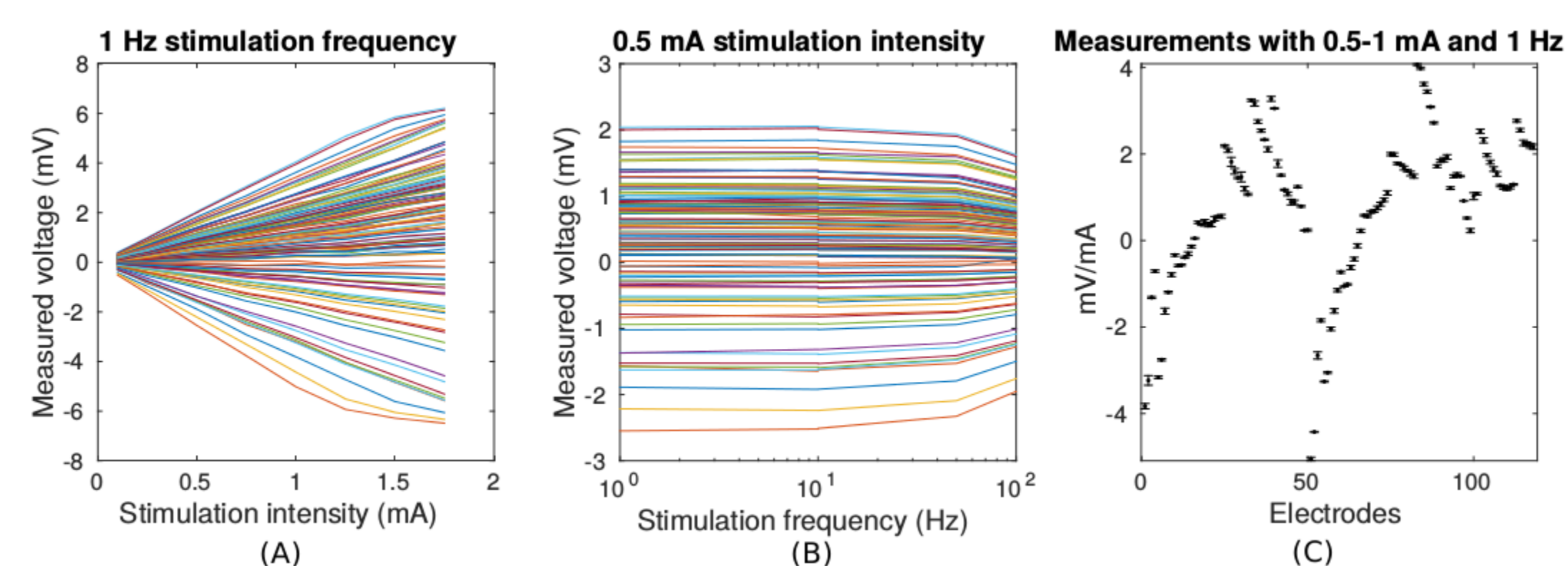
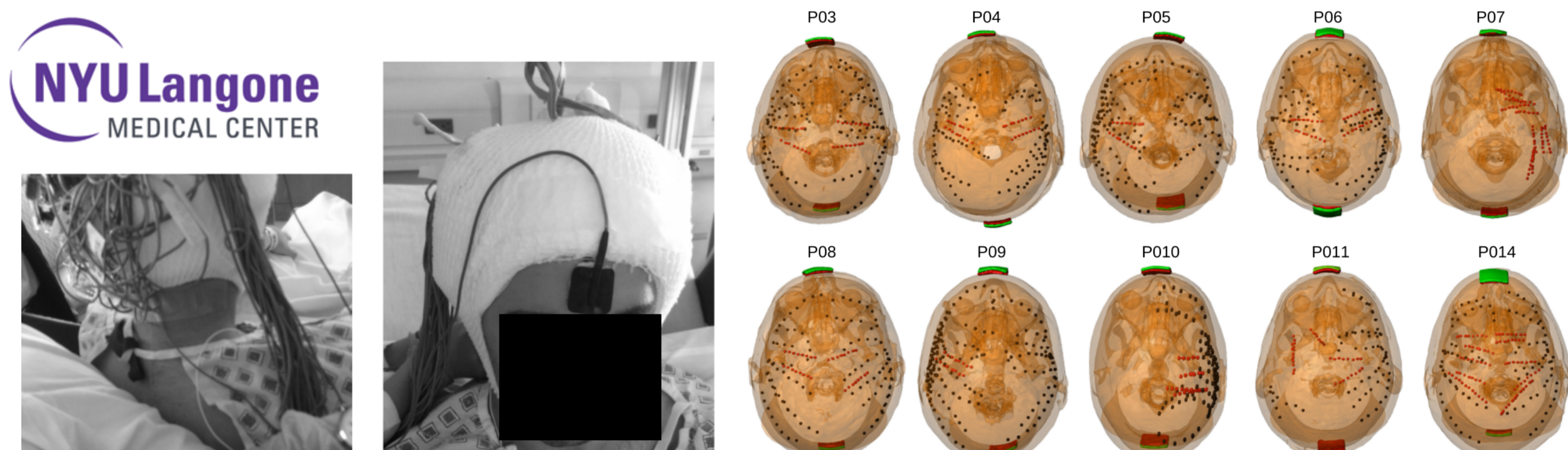

Results

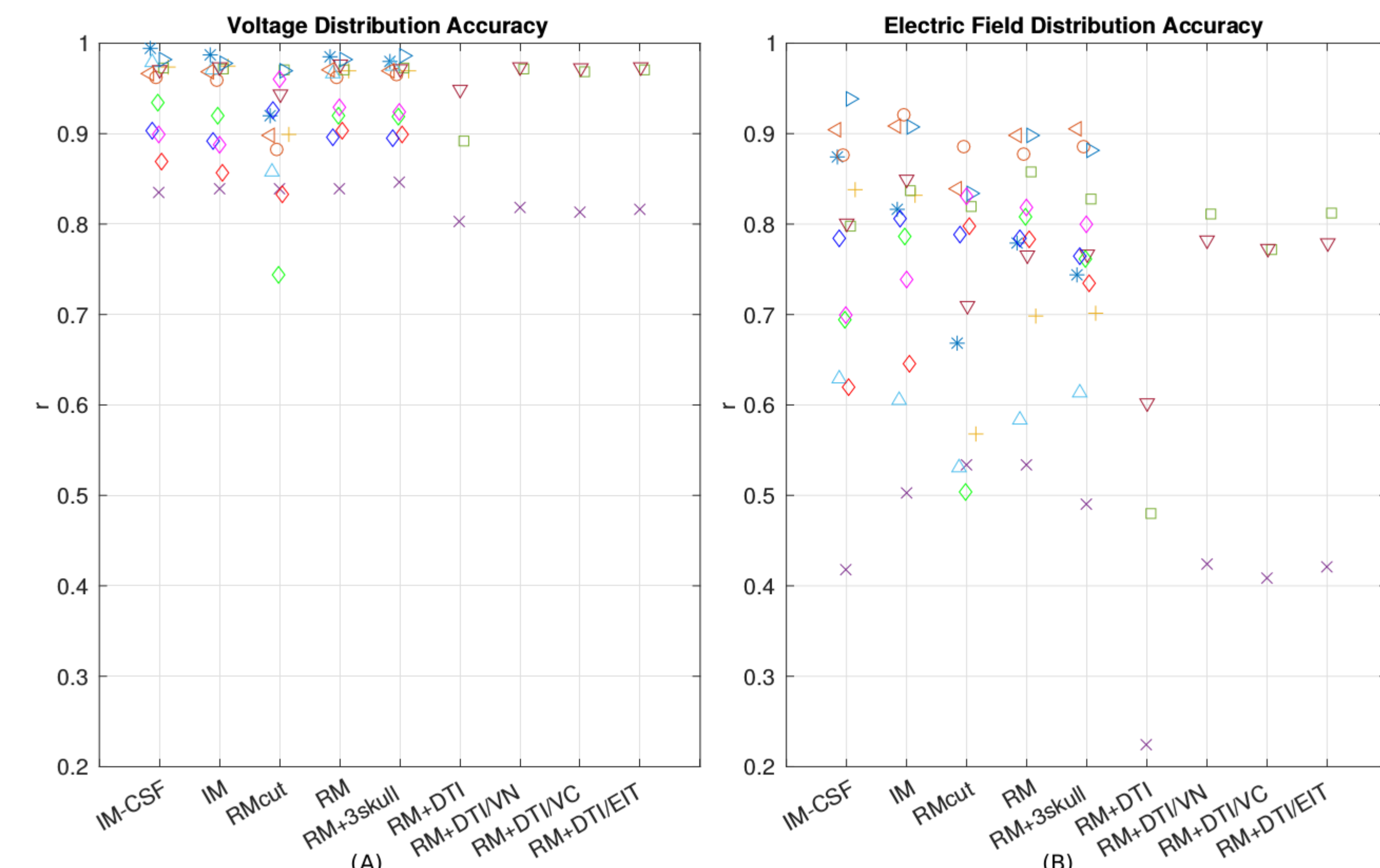
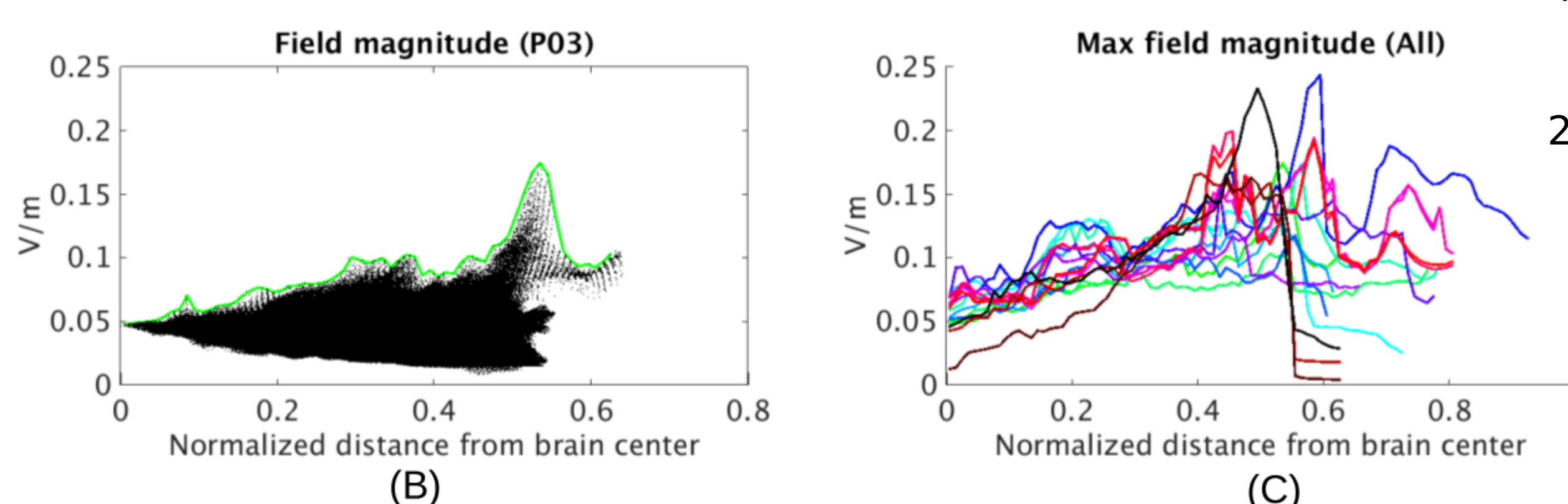
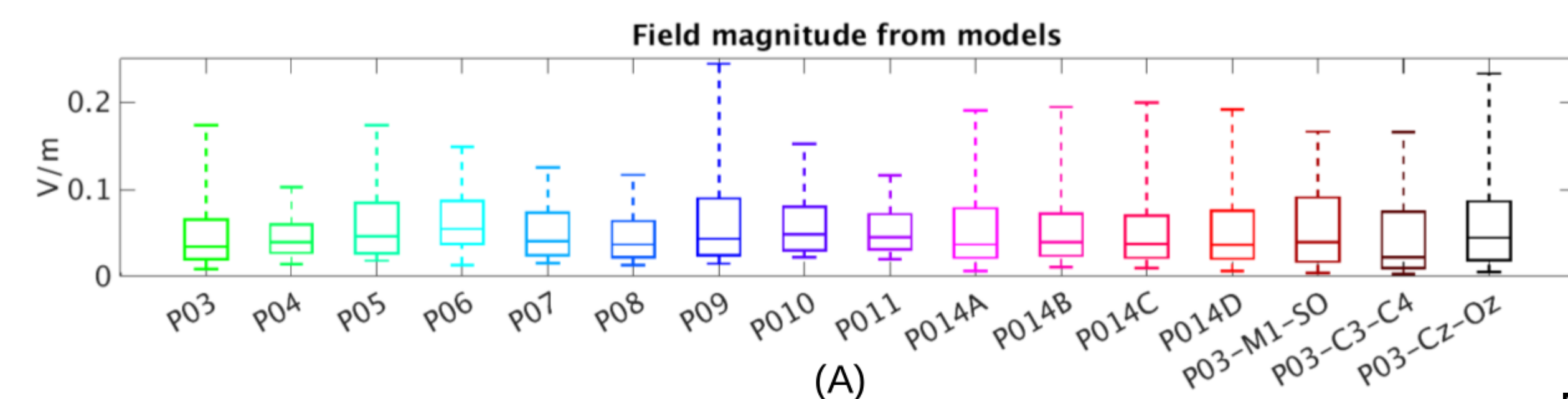
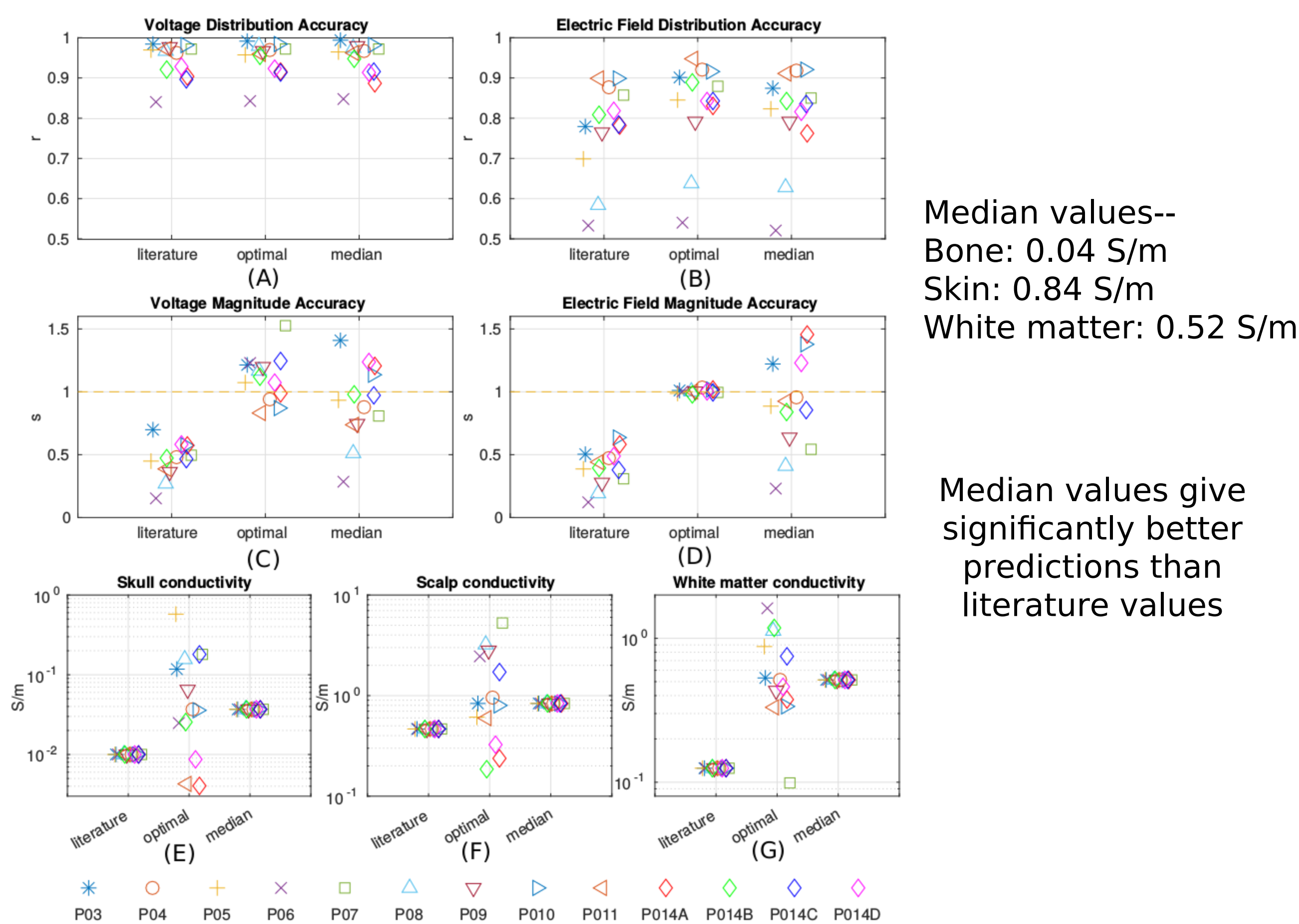
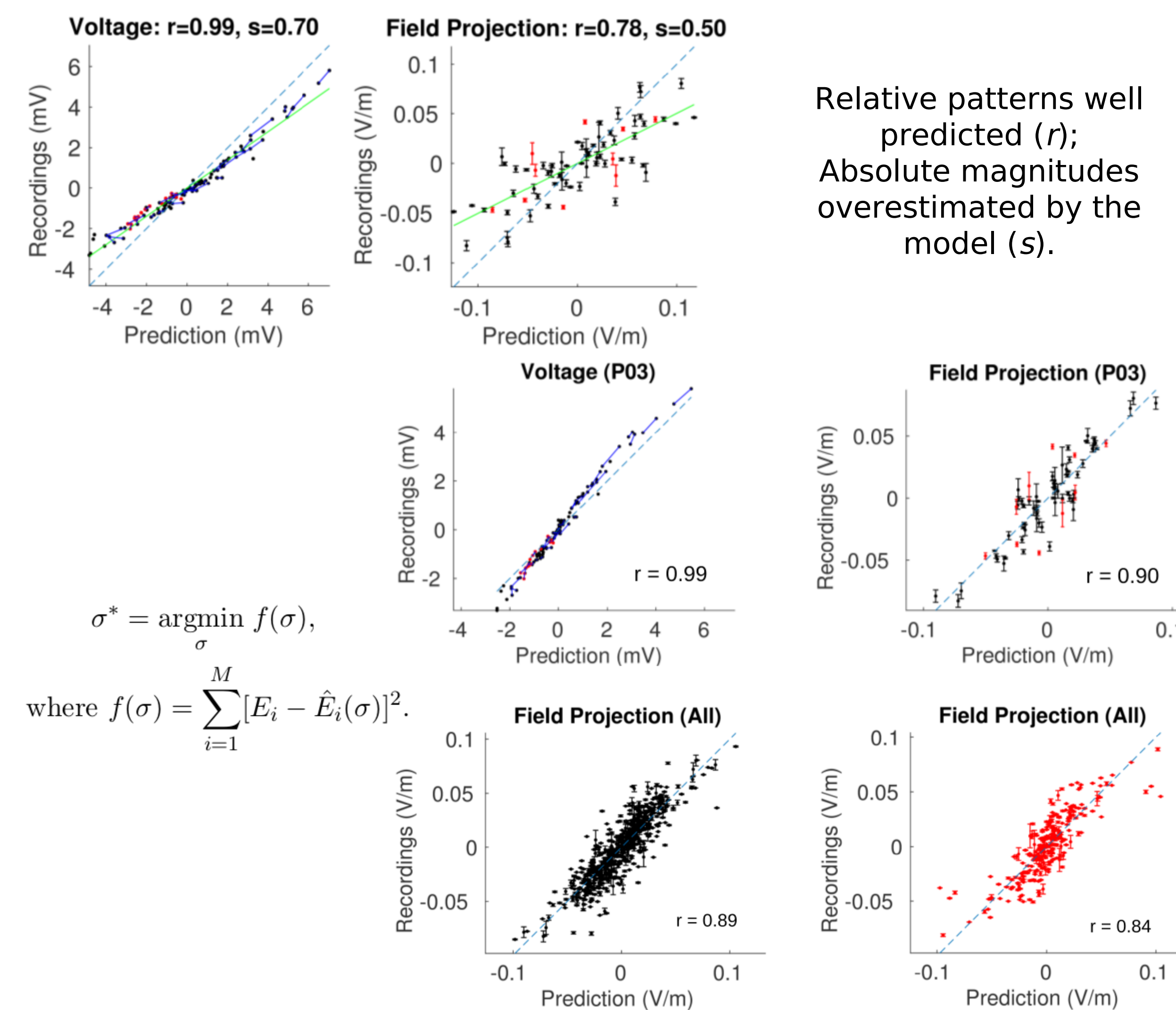

Discussion

First attempt to validate tES models. The model predicts the relative distribution patterns of electric field in the brain well with $r = 0.89$, meaning models can be used to select the optimal electrode configuration to target interested brain region.

Electric field recorded is up to 0.4 V/m under 2 mA stimulation, half as reported in Opitz et al., 2016, as they placed the stimulation electrodes close to the craniotomy sites.

A model truncated at the bottom of the skull significantly worsens the predictions. Individual anatomy including the CSF is important, but white matter anisotropy and different conductivities of bone compartments do not significantly improve the prediction performance. But this conclusion needs further evaluation, as the current experimental setup only follows clinical consideration, i.e., recording electrodes do not necessarily capture the hot spot of electric field, nor the electric field magnitude. They need to be placed in white matter and spongy bone to test this further.

The best-fit values are not necessarily the actual physical conductivity values of bone and skin. They depend on the location of tES electrodes, segmentation errors and model complexity.

Future modeling endeavors can be evaluated by this dataset (recordings, MRIs) publicly available at <http://dx.doi.org/10.6080/K0XW4GQ1>

Reference:

Y. Huang*, A. Liu*, B. Lafon, D. Friedman, M. Dayan, X. Wang, M. Bikson, O. Devinsky, L. C. Parra, Measurements and models of electric fields in the *in vivo* human brain during transcranial electric stimulation, *eLife*, *in revision*, Oct. 2016. (*first authors contributed equally)

ACKNOWLEDGEMENT:

Supported in part by NIH grants R44NS092144, R01MH092926, R41NS076123, R01MH107396. The authors would like to thank Hetince Zhao for her dedicated work in manually improving the automatic segmentation results and building most of the realistic models. We also would like to thank Preet Minhas for her initial pilot efforts to record intracranial EEG during electric stimulation on P01 and P02.

Neural Engineering Group

Department of Biomedical Engineering
 The City College of New York, CUNY